

RECORD OF SURVEY
A PORTION OF THE NORTH 1/2 OF SECTION 1,
TOWNSHIP 18 NORTH, RANGE 17 EAST, W.M.,
KITTITAS COUNTY, WASHINGTON

BL-13-00014

03/18/2014 04:27:00 PM V. 9 P. 38 201403180015
 Registered L&S Auditor
 EXHIBITS
 Page 1 of 1

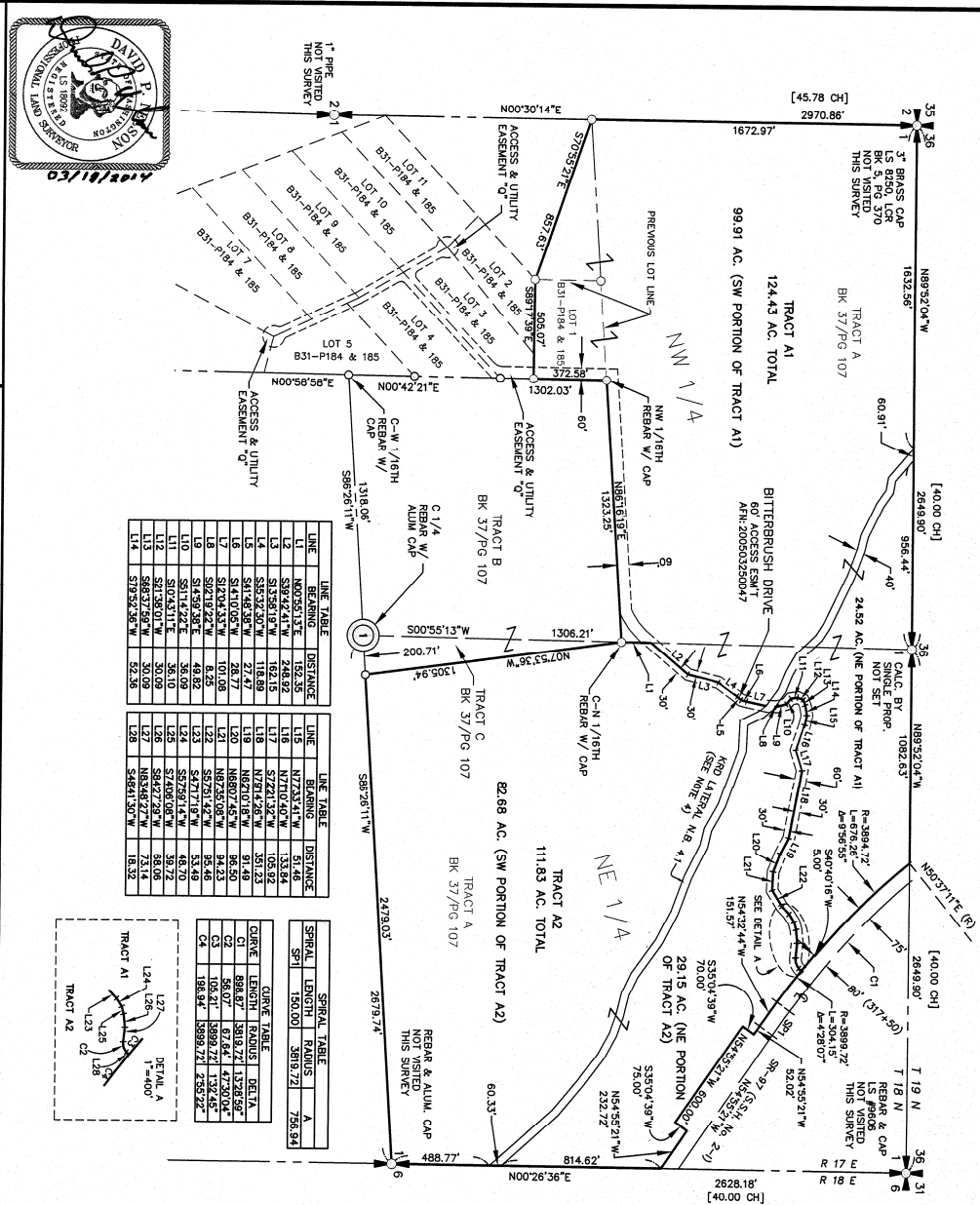

LINE	BEARING	DISTANCE	LINE	BEARING	DISTANCE
L1	N00°51'31"E	162.35	L15	N72°53'41"W	51.46
L2	S82°42'41"W	248.92	L16	N77°04'00"W	33.84
L3	S12°58'19"W	102.15	L17	S72°13'27"W	105.92
L4	S81°44'38"W	27.47	L18	N1°41'28"W	50.72
L5	S14°10'05"W	26.77	L19	N88°07'45"W	96.50
L6	S17°04'33"W	101.09	L20	N82°50'08"W	34.23
L7	S07°19'22"W	83.25	L21	S82°50'08"W	34.23
L8	S07°19'22"W	83.25	L22	S82°50'08"W	34.23
L9	S07°19'22"W	83.25	L23	S82°50'08"W	34.23
L10	S07°19'22"W	83.25	L24	S82°50'08"W	34.23
L11	S07°19'22"W	83.25	L25	S82°50'08"W	34.23
L12	S07°19'22"W	83.25	L26	S82°50'08"W	34.23
L13	S07°19'22"W	83.25	L27	S82°50'08"W	34.23
L14	S07°19'22"W	83.25	L28	S82°50'08"W	34.23

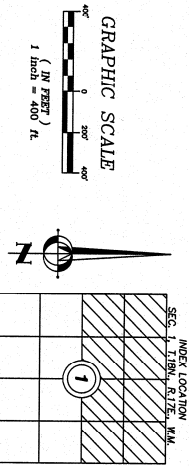
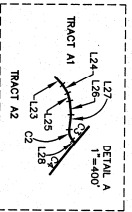

RECORDED'S CERTIFICATE 2014-03-18-0015
 FILED FOR RECORD THIS 18 DAY OF MARCH 2014 AT 11:12 AM
 IN BOOK 38 OF SURVEYS AT PAGE 38 AT THE REQUEST OF
 DAVID P. NELSON
 SURVEYOR'S NAME
 ERNOLD K. PETTI
 Deputy County Auditor

SURVEYOR'S CERTIFICATE
 THIS MAP CORRECTLY REPRESENTS A SURVEY MADE BY ME OR UNDER MY
 DIRECTION IN CONFORMANCE WITH THE REQUIREMENTS OF THE SURVEY
 RECORDING ACT AT THE REQUEST OF FRANK RAJLAND
 IN MARCH, 2014
 DAVID P. NELSON
 COUNTY SURVEYOR
 CERTIFICATE NO. 180922

BOUNDARY LINE ADJUSTMENT
 PREPARED FOR
 FRANK RAJLAND
 A PORTION OF THE NORTH 1/2 OF SECTION 1,
 TOWNSHIP 18 NORTH, RANGE 17 EAST, W.M.
 KITTITAS COUNTY, WASHINGTON
 DATE 03/20/14
 JOB NO. 05501-1
 DRAWN BY G. WEISER
 SCALE 1"=400'
 SHEET 1 OF 1
 CHECKED BY D. NELSON

165 NE Juniper Street, Suite 201 • Issaquah, WA 98027 • Phone: (425) 972-0250 • Fax: (425) 971-3055
 108 East 2nd Street • Cc Blinn, WA 99022 • Phone: (509) 674-7433 • Fax: (509) 674-7419

- NOTES:**
- THE PURPOSE OF THIS SURVEY IS TO BOUNDARY LINE ADJUST TRACT A OF A SURVEY OF THE NORTH 1/2 OF SECTION 1, TOWNSHIP 18 NORTH, RANGE 17 EAST, W.M., OF THIS SURVEY TO STAKE THE PROPERTY CORNERS.
 - THIS SURVEY WAS PERFORMED WITHOUT THE BENEFIT OF A CURRENT TITLE REPORT. THEREFORE, IT DOES NOT PURPORT TO SHOW ALL EASEMENTS, ENCUMBRANCES OR RESTRICTIONS OF RECORD OR OTHERWISE.
 - FOR ADDITIONAL SURVEY INFORMATION AND BASIS OF BEARINGS, SEE THE BOOK 31 OF SURVEYS, PAGE 10, APR. 2005/021-0050.
 - BOOK 31 OF SURVEYS, PAGES 184 & 185, APR. 2005/09190018 AND THE SURVEY REFERENCED HEREIN. ALL INSTRUMENTS OF KITTITAS COUNTY, STATE OF WASHINGTON.
 - THE LOCATION OF THE OLD LATERAL, N.B. 41 IS APPROXIMATE. NO FIELD WORK HAS BEEN COMPLETED TO LOCATE THE CANAL. THE LOCATION OF THE DISTRICT SPRAIN HEREON WAS CALCULATED BY JOINING THE KITTITAS REGULATION OF PUBLIC WORKS PERFORMED AND WAS USED FOR AREA CALCULATION ONLY.

EXISTING LEGAL DESCRIPTIONS:

TRACT A OF THAT CERTAIN SURVEY, AS RECORDED IN BOOK 37 OF SURVEYS, AT PAGE 107, UNDER AUDITOR'S FILE NO. 201010190014, RECORDS OF KITTITAS COUNTY, STATE OF WASHINGTON.

LOT 1 OF THAT CERTAIN SURVEY, AS RECORDED IN BOOK 31 OF SURVEYS, AT PAGES 184 & 185, UNDER AUDITOR'S FILE NO. 200509190018, RECORDS OF KITTITAS COUNTY, STATE OF WASHINGTON.

DAVID P. NELSON
 COUNTY SURVEYOR
 03/18/2014